



## **Crime Analysis Report August 2017**

**Det. Sgt. Kurt Fasulo #63**

CALEA 15.3.1

# Table of Contents

Crime Analysis Definition.....	3
Crime Analysis Narrative Report.....	4
Appendix A (Crime Graph).....	7
Appendix B (Burglary Graphs).....	8
Appendix C (Criminal Mischief Graphs).....	11
Appendix D (Larceny Graphs) .....	14

## Crime Analysis

A set of systematic, analytical processes directed at providing timely and pertinent information relative to crime patterns and trend correlations to assist the operational and administrative personnel in planning the deployment of resources for the prevention and suppression of criminal activities, aiding the investigative process, and increasing apprehensions and the clearance of cases. Within this context, Crime Analysis supports a number of department functions including patrol deployment, special operations, and tactical units, investigations, planning and research, crime prevention, and administrative services (budgeting and program planning). --Steven Gottlieb et al., 1994, "Crime Analysis: From First Report to Final Arrest."

*TO: Office of the Chief*

*FROM: Det. Sgt. Kurt Fasulo #63*

*SUBJECT: Crime Analysis Report August 2017*

*During the month of August 2017, the Guilford Police Department had the following **Part 1** and selected **Part 2** Crimes reported: Reference Appendix A for further information. This information was compiled via the NEXGEN system utilizing a query of all Part 1 Crimes and select Part 2 crimes from the computer database. A full review of each queried case file report was completed.*

The Guilford Police Department investigated **1018** cases for the month of August. This is a five percent (5%) decrease in calls from July to August.

### **Burglary Cases**

There were seven (7) burglary cases reported during the month of August. This is a seventy-five percent increase in Burglaries from July to August. Four of these burglary cases show the time and date of the reporting of the incident, not the time and date that the burglary occurred. For those cases, there is no known specific time, but rather a time period during which the incident could have taken place. Thus, the time and date shown are not accurate representations of the date/times of the crimes. Five cases had a significant Modus Operandi. Four cases have identifying evidence items recovered and suspect identification/confirmation is pending.

Reference Appendix B for a graphic representation.

### **Criminal Mischief Cases:**

There was a total of twenty-five (25) criminal mischief cases filed for the month of August. This is a forty-seven (47%) percent increase in criminal mischief cases from July to August. All of these cases were to private property. Nine (9) of these cases involved political signs being taken and occurred within the same time frame. Some criminal mischief cases involved damage to multiple properties.

The times and dates reported are depicted in the graphic representation, however these are mostly the time the report was filed and not the time at which the crime is being committed. Three (3) of the twenty-five cases show an accurate representation of the time these crimes were committed. The others were reported after the damage was observed and the exact time and date of the occurrence is unknown.

Reference Appendix C for a graphic representation.

**Larceny Cases:**

There were twenty-seven (27) larceny cases reported during the month of August. Nine (9) of the twenty-seven cases were solved. There were four (4) arrests made as a result of these larceny cases. The complainants did not wish to pursue charges in two (2) cases which were solved. The remaining three (3) have active arrest warrant applications at GA23 in New Haven. An additional three (3) larceny cases have had a suspect identified and an arrest warrant appears imminent.

The larceny types are as follows: six (6) thefts from residence, three (3) thefts from a motor vehicle, seven (7) shopliftings, and eleven (11) general larcenies.

For nineteen (19) of these larceny cases the exact date and time that the larceny occurred has not been determined. Thus, the date and time shown reflects only that of the date/time reported.

The number of larceny cases increased forty-two percent (42%) from July to August.

Five (5) of these cases are also linked to the criminal mischief cases involving political signs. In contrast to the signs being damaged, they were stolen, thus prompting the larceny complaint.

Reference Appendix D for a graphic representation.

**Robbery Cases:**

None reported

**Larceny of MV Cases:**

There was one larceny of a motor vehicle. The vehicle stolen was taken without permission and eventually returned to the owner.

**Aggravated Assault/Simple Assault:**

None reported.

**Arson Cases:**

None reported

**Rape/Sex offense Cases:**

None reported.

**Murder Cases:**

None reported

**Information and Intelligence received on criminal activity:**

CTIC provided LEO intelligence during this month. The New England State Police Information Network also served as sources of intelligence as did the Law Enforcement Information Exchange (LInX).

Intelligence meetings were held with the Middlesex County Detective Association, New Haven ISU, and New Haven MDT in regard to ongoing criminal activity in all attending agencies' jurisdictions. Guilford Police Department has also worked closely with the Madison Police Department in a joint effort to deter the burglary spree that both towns were experiencing.

Respectfully submitted,

*Det. Sgt. Fasulo*

# Appendix A-Crime

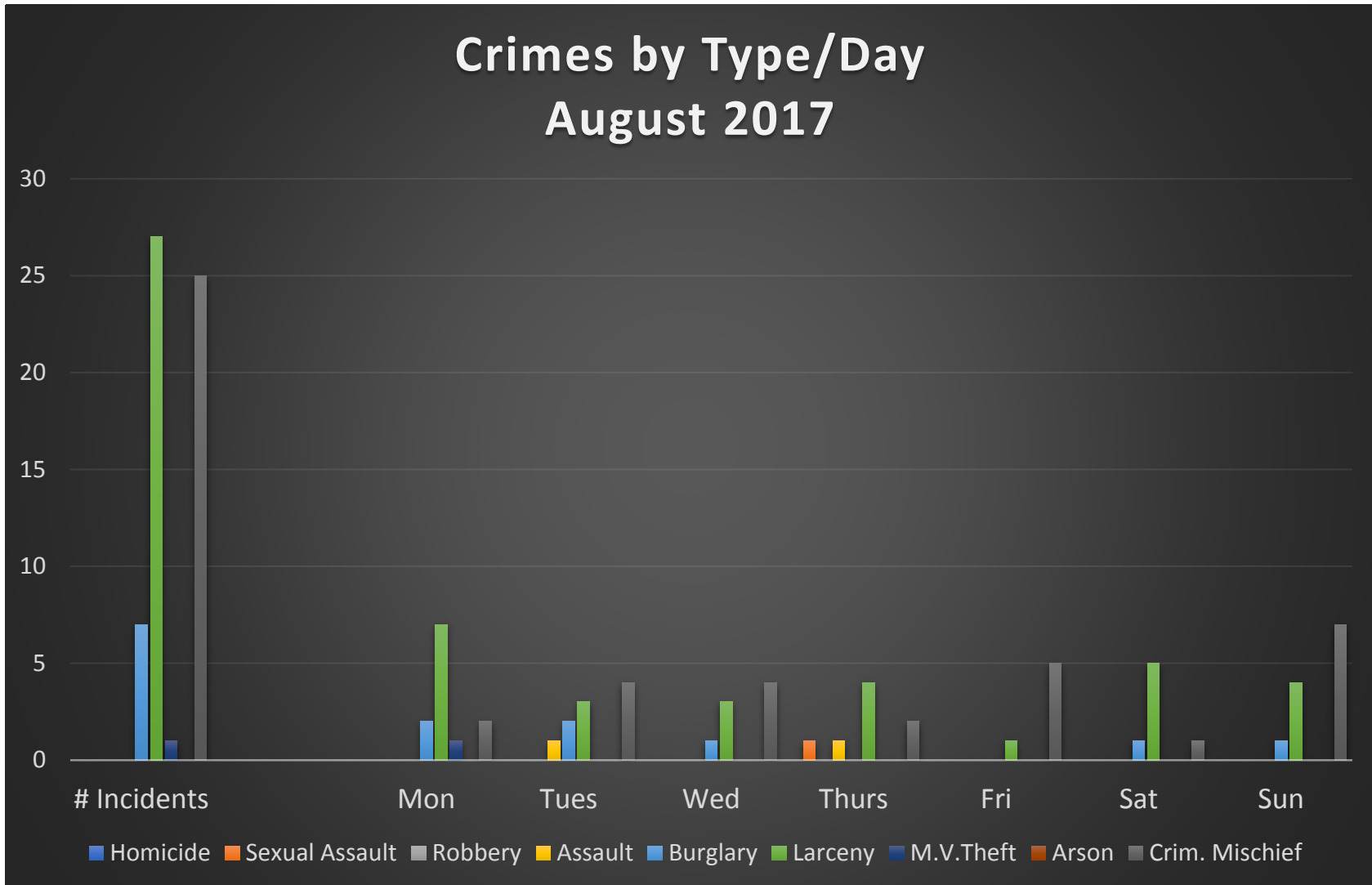

## *Appendix B-Burglary*

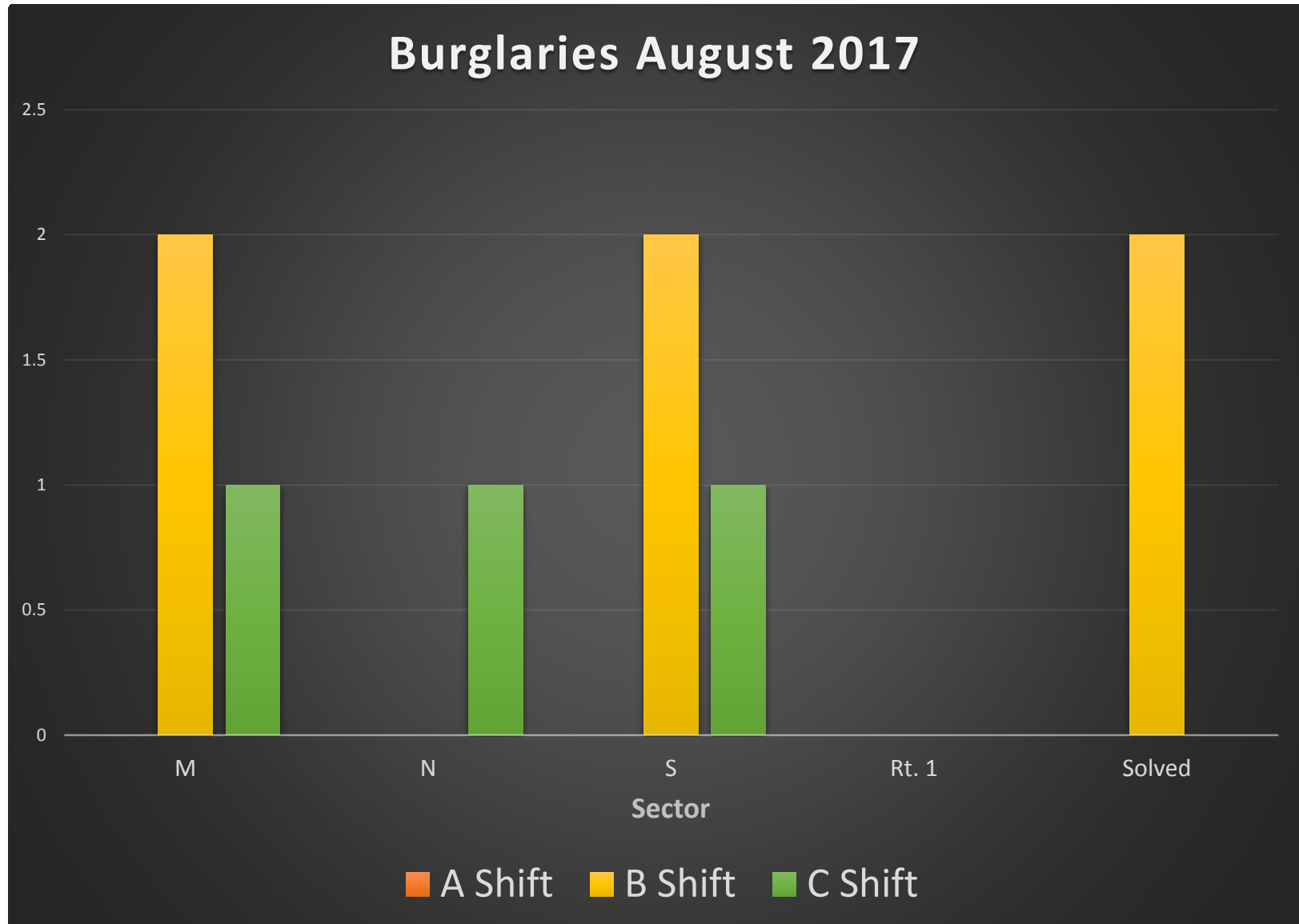



## Burglary Sector Breakdown August 2017

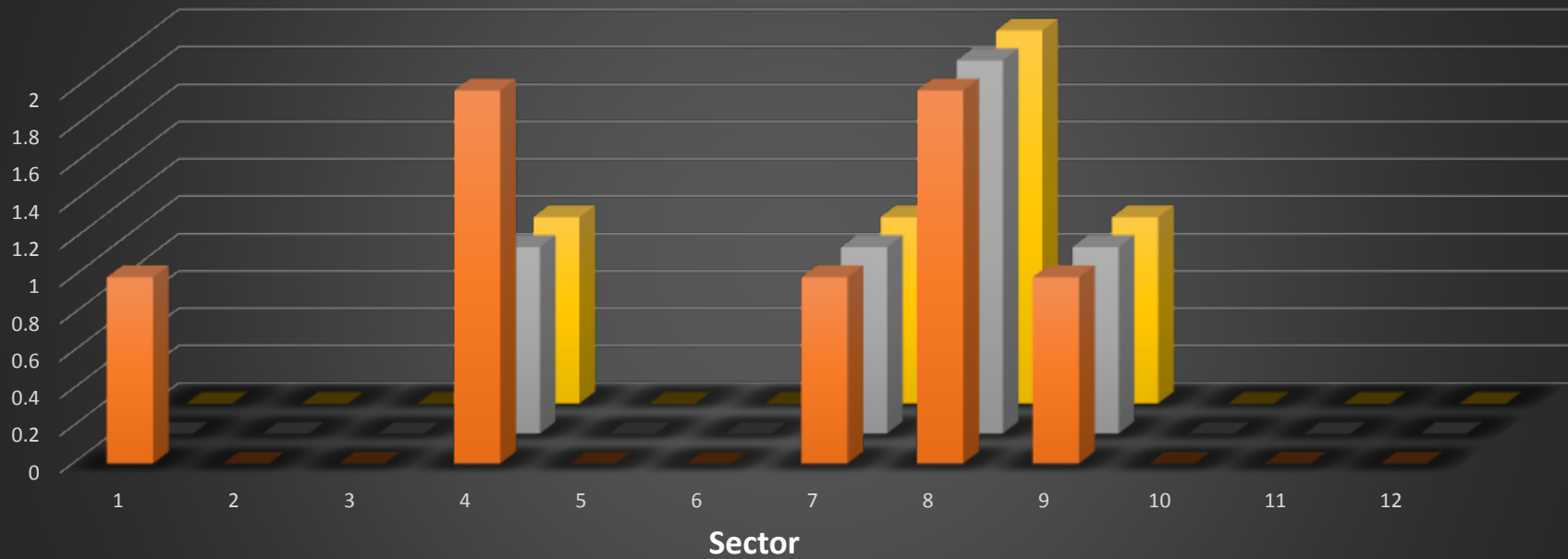

■ # Burglaries   ■ Sig MO   ■ Force

# Date/Time Breakdown August 2017

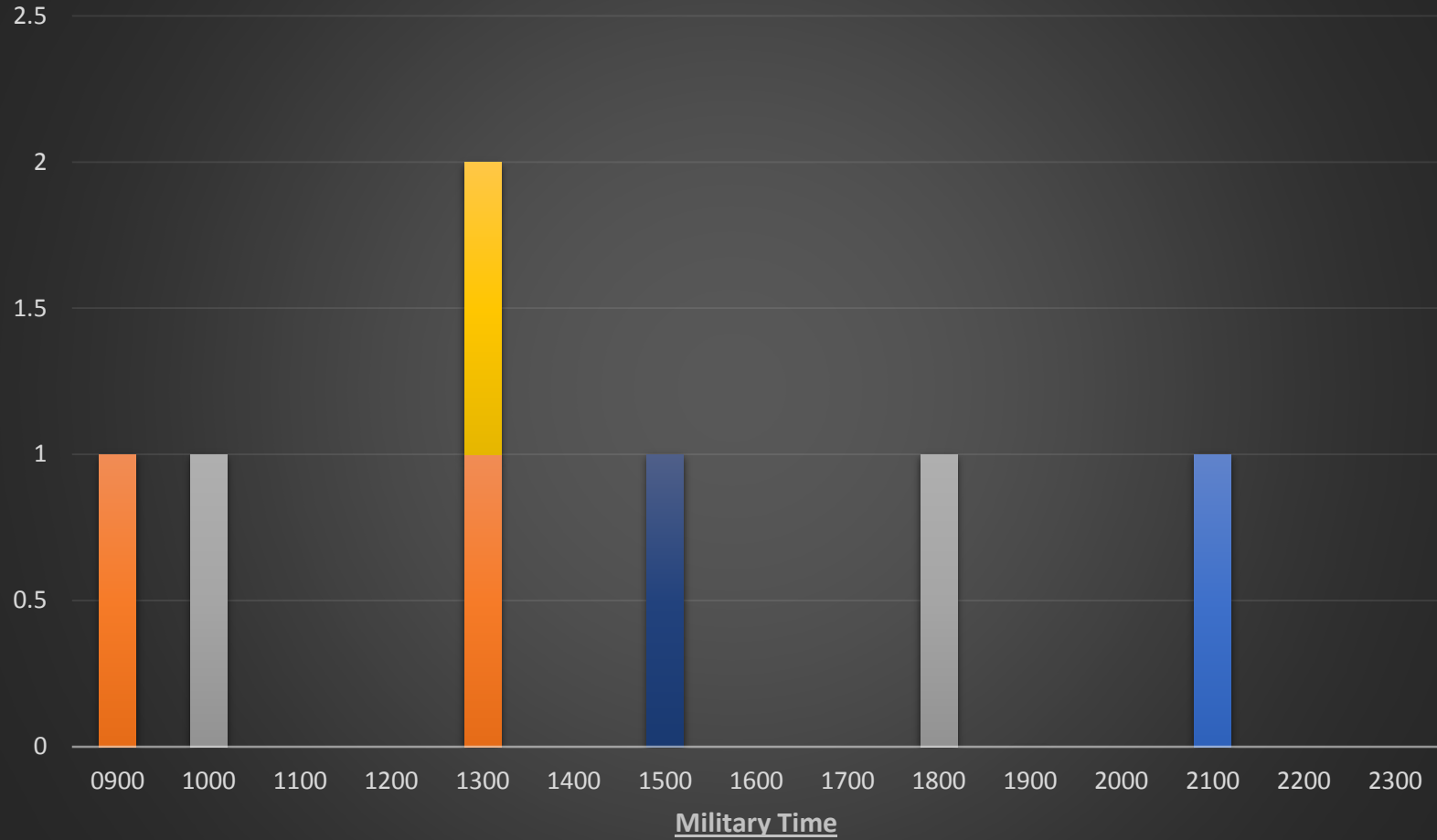

■ Sun ■ Mon ■ Tues ■ Wed ■ Thurs ■ Fri ■ Sat

## *Appendix C-Criminal Mischief*

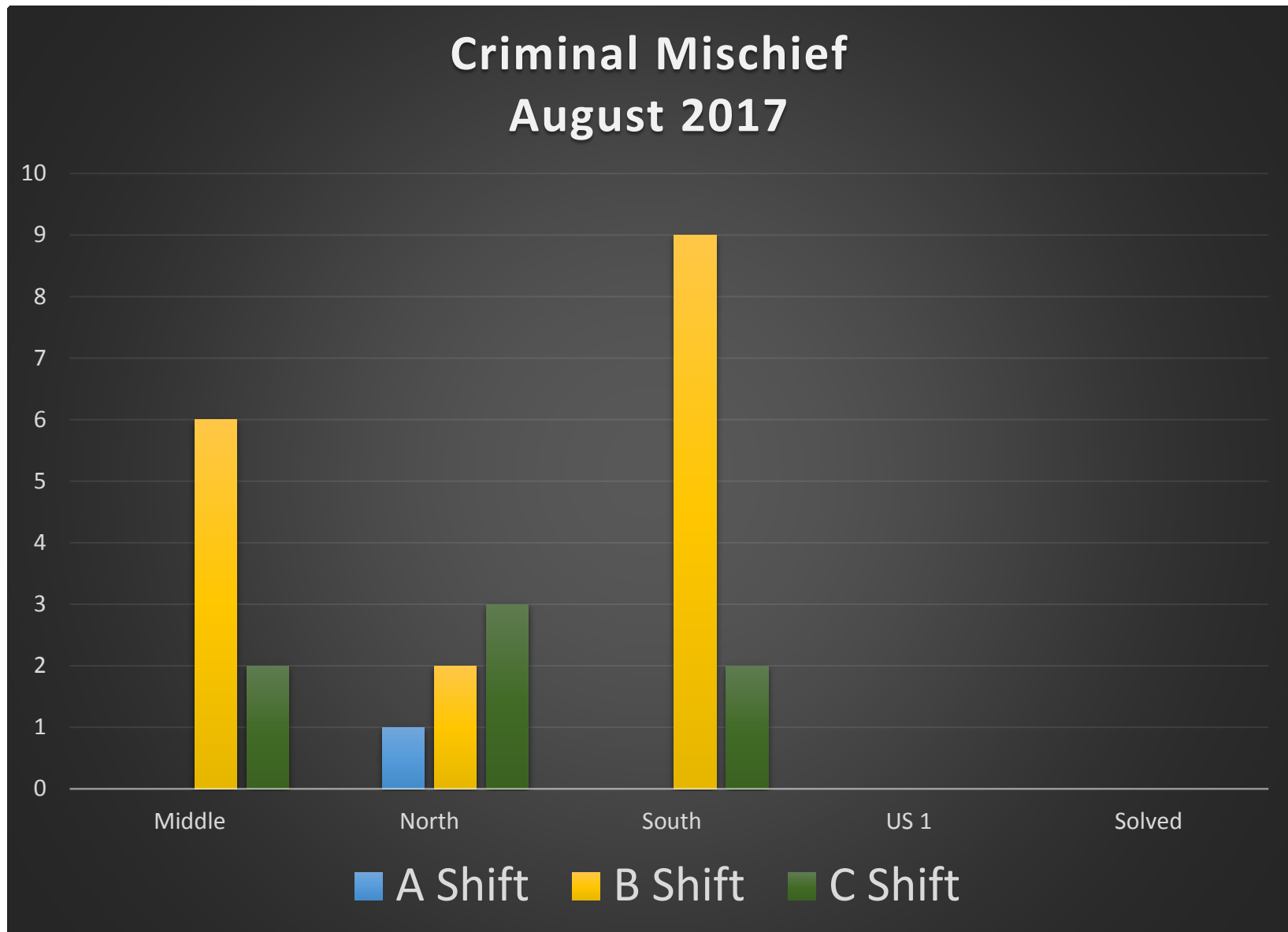

# Cases by Sector

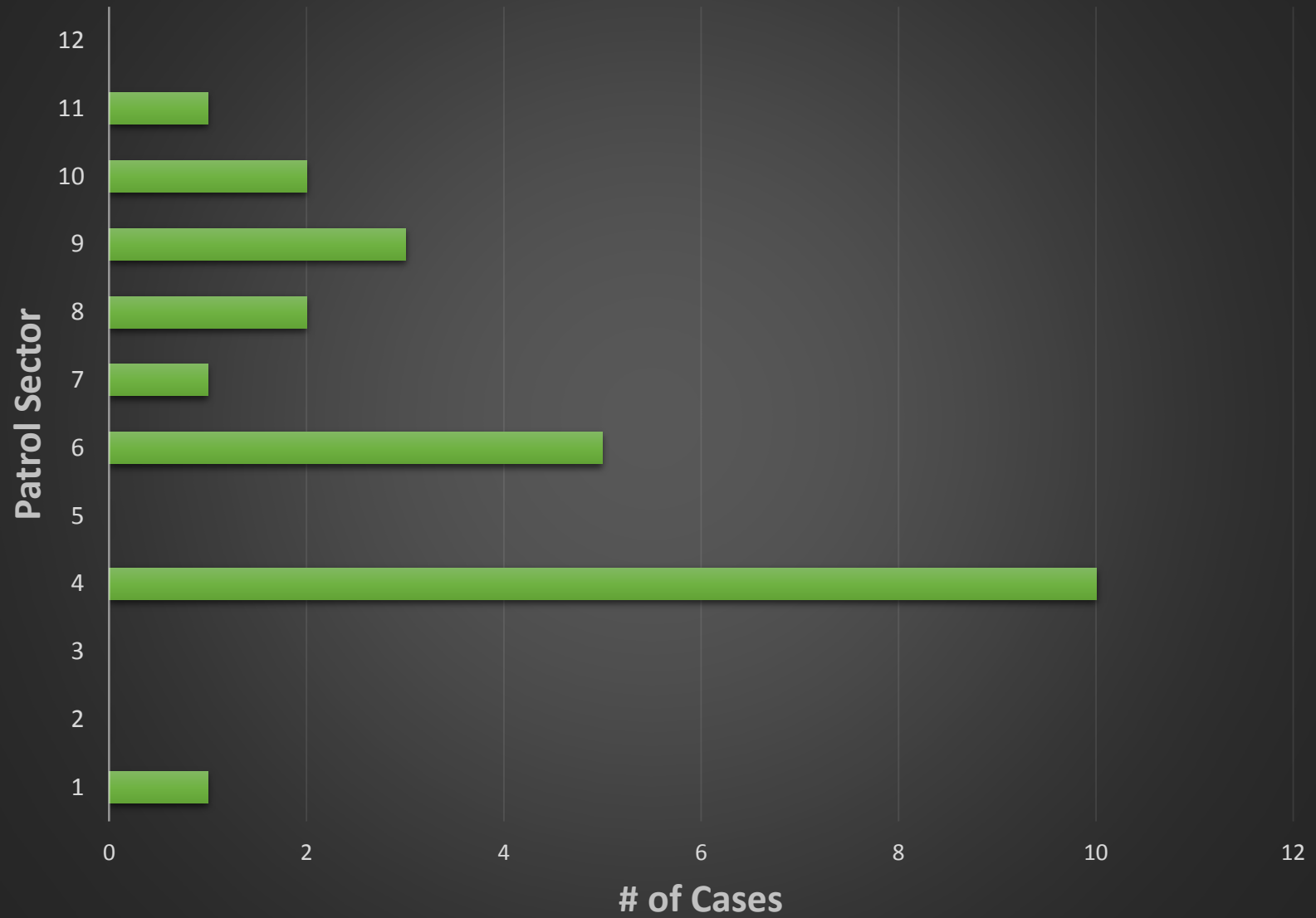

## Day/Time Breakdown August 2017

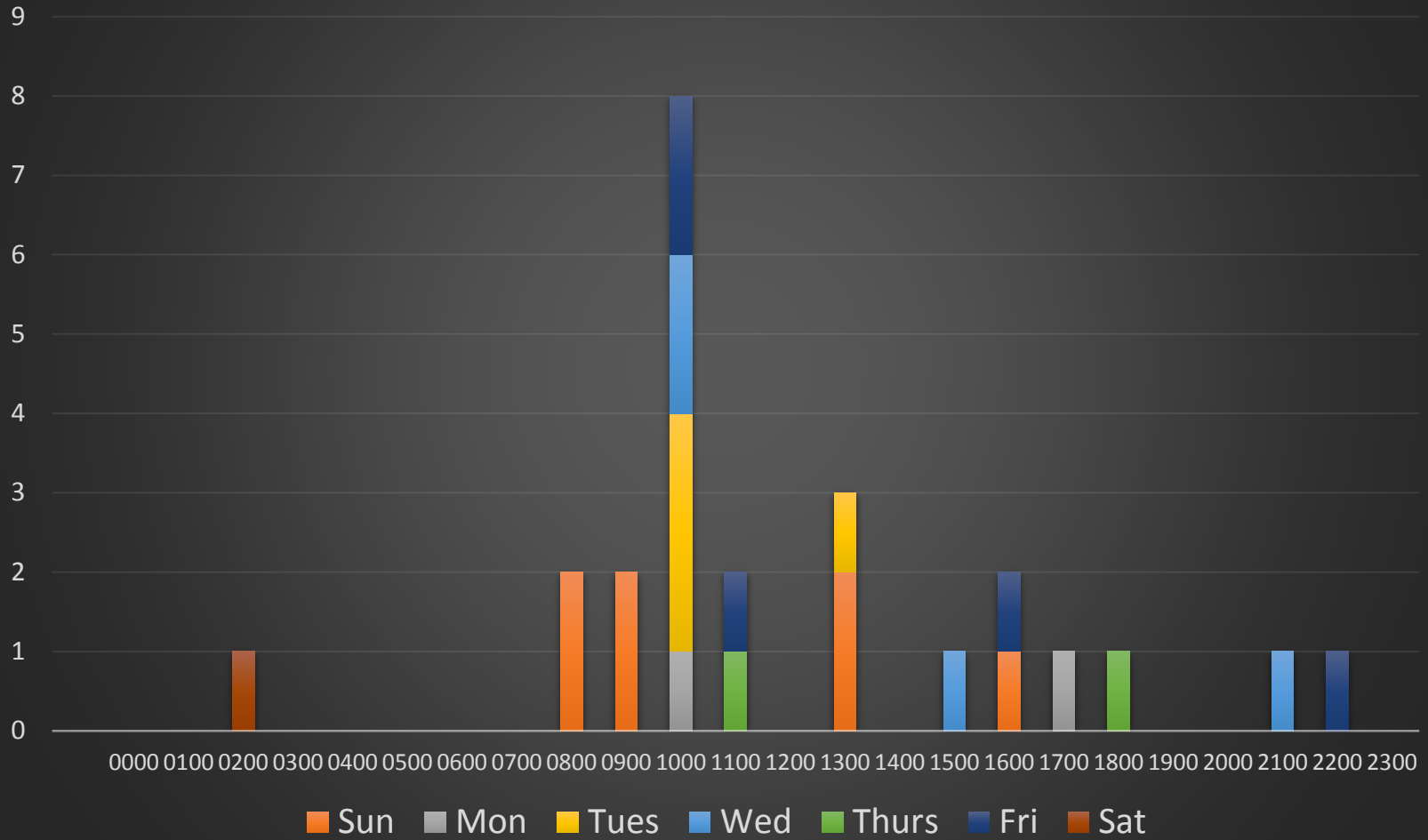

## Appendix D-Larceny

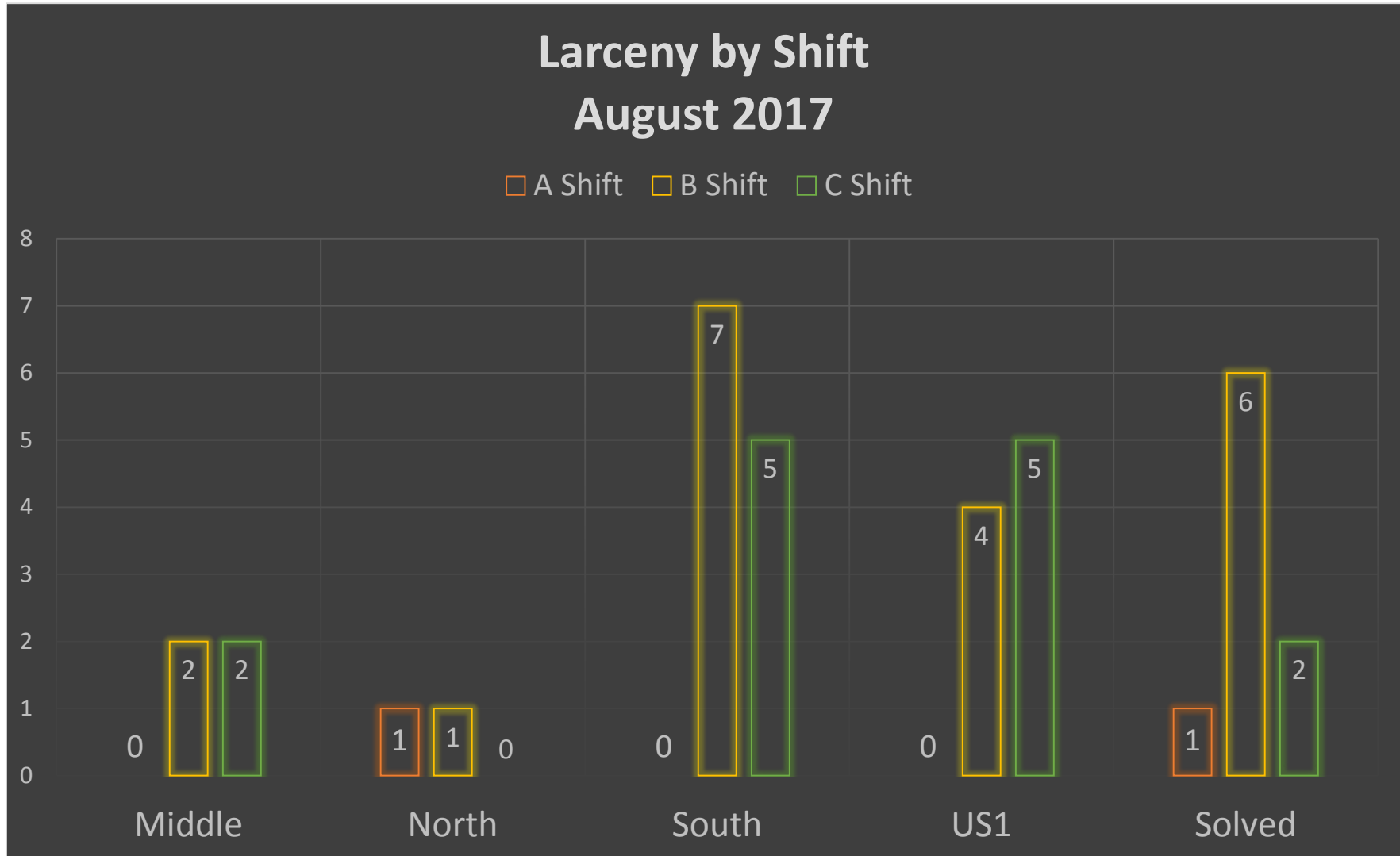

## Larceny by Sector August 2017

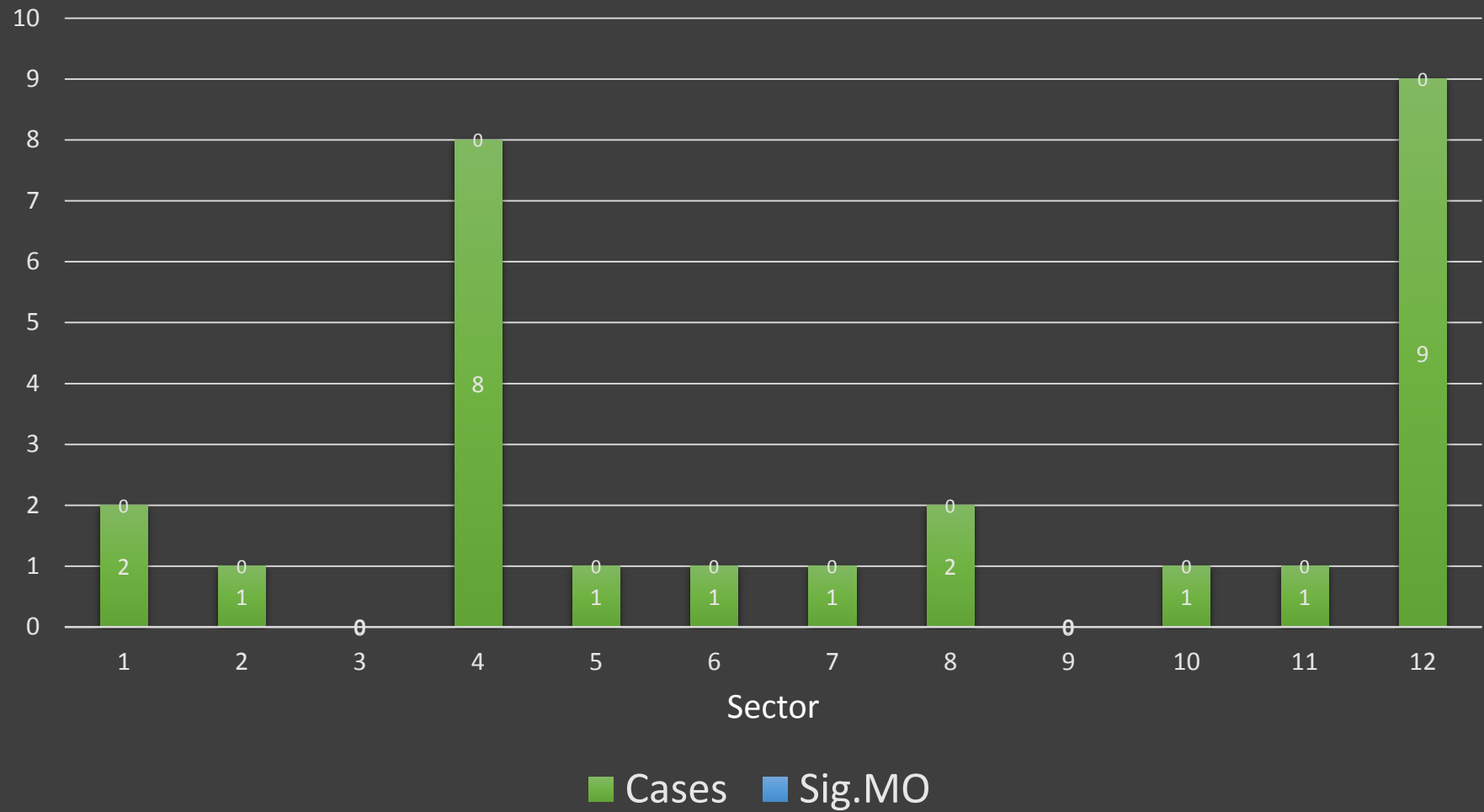

# Date/Time Breakdown August 2017

Sun Mon Tues Wed Thurs Fri Sat

