



Crime Analysis Report July 2017

Det. Sgt. Kurt Fasulo #63

CALEA 15.3.1

Table of Contents

Crime Analysis Definition.....	3
Crime Analysis Narrative Report.....	4
Appendix A (Crime Graph).....	7
Appendix B (Burglary Graphs).....	8
Appendix C (Criminal Mischief Graphs).....	11
Appendix D (Larceny Graphs)	14

Crime Analysis

A set of systematic, analytical processes directed at providing timely and pertinent information relative to crime patterns and trend correlations to assist the operational and administrative personnel in planning the deployment of resources for the prevention and suppression of criminal activities, aiding the investigative process, and increasing apprehensions and the clearance of cases. Within this context, Crime Analysis supports a number of department functions including patrol deployment, special operations, and tactical units, investigations, planning and research, crime prevention, and administrative services (budgeting and program planning). --Steven Gottlieb et al., 1994, "Crime Analysis: From First Report to Final Arrest."

TO: Office of the Chief

FROM: Det. Sgt. Kurt Fasulo #63

SUBJECT: Crime Analysis Report July 2017

*During the month of July 2017 the Guilford Police Department had the following **Part 1** and selected **Part 2** Crimes reported: Reference Appendix A for further information. This information was compiled via the NEXGEN system utilizing a query of all Part 1 Crimes and select Part 2 crimes from the computer database. A full review of each queried case file report was completed.*

The Guilford Police Department investigated **1073** cases for the month of July. This is a less than one percent (0.18%) increase in total call volume from June to July.

Burglary Cases

There were four (4) burglary cases reported during the month of July. This is a one hundred percent (100%) increase in Burglaries from June to July. All of these burglary cases show the time and date of the reporting of the incident, not the time and date that the burglary occurred. For these cases there is no known specific time, but rather a time period during which the incident could have taken place. Thus, the time and date shown are not accurate representations of the date/times of the crimes. All four cases had a significant Modus Operandi. One case has an evidence item recovered from a suspect and an arrest is imminent.

Reference Appendix B for a graphic representation.

Criminal Mischief Cases:

There were a total of seventeen (17) criminal mischief cases filed for the month of July. This is a thirty percent (30%) increase in criminal mischief cases from June to July. All but one of these cases were to private property. Six (6) of these cases have a similar Modus Operandi and are likely being completed the same suspect(s).

Although there were only seventeen cases of criminal mischief, there were thirty-five (35) mailboxes damaged/destroyed during the month of July. Some criminal mischief cases involved damage to multiple properties.

The times and dates reported are depicted in the graphic representation, however these are mostly the time the report was filed and not the time at which the crime is being committed. Sixteen of the seventeen cases were reported after the damage was observed and the exact time and date of the occurrence is unknown. Based upon an analysis of the narrative reports, the damage is likely occurring during the late evening/ overnight hours on Friday through Sunday. Most reports were received on Sunday and Monday after

damaged was discovered. Nearly all complainants reported the damaged areas to have been intact the day prior.

Reference Appendix C for a graphic representation.

Larceny Cases:

There were nineteen (19) larceny cases reported during the month of July. Four (4) of the nineteen cases were solved. There were four (4) arrests made as a result of these larceny cases.

The larceny types are as follows: two (2) thefts from residence, two (2) thefts from a motor vehicle, five (5) shopliftings, and ten (10) general larcenies.

For thirteen (13) of these larceny cases the exact date and time that the larceny occurred has not been determined. Thus, the date and time shown reflects only that of the date/time reported.

The number of larceny cases increased thirty-five percent (35%) from June to July.

Reference Appendix D for a graphic representation.

Robbery Cases:

There were (0) robbery cases filed.

Larceny of MV Cases:

There was one larceny of a motor vehicle. The vehicle stolen is an overdue rental vehicle.

Aggravated Assault/Simple Assault:

There were two (2) cases of assault reported. One case resulted in an arrest and the other resulted in an emergency committal and an active arrest warrant.

Arson Cases:

None reported

Rape/Sex offense Cases:

There was one sexual assault case reported. Due to statutory limitations, the details of the case will not be revealed.

Murder Cases:

None reported

Information and Intelligence received on criminal activity:

CTIC provided LEO intelligence during this month. The New England State Police Information Network also served as sources of intelligence as did the Law Enforcement Information Exchange (LInX).

Intelligence meetings were held with the Middlesex County Detective Association, New Haven ISU, and New Haven MDT in regard to ongoing criminal activity in all attending agencies' jurisdictions.

Respectfully submitted,

Det. Sgt. Fasulo

APPENDIX A-Crime

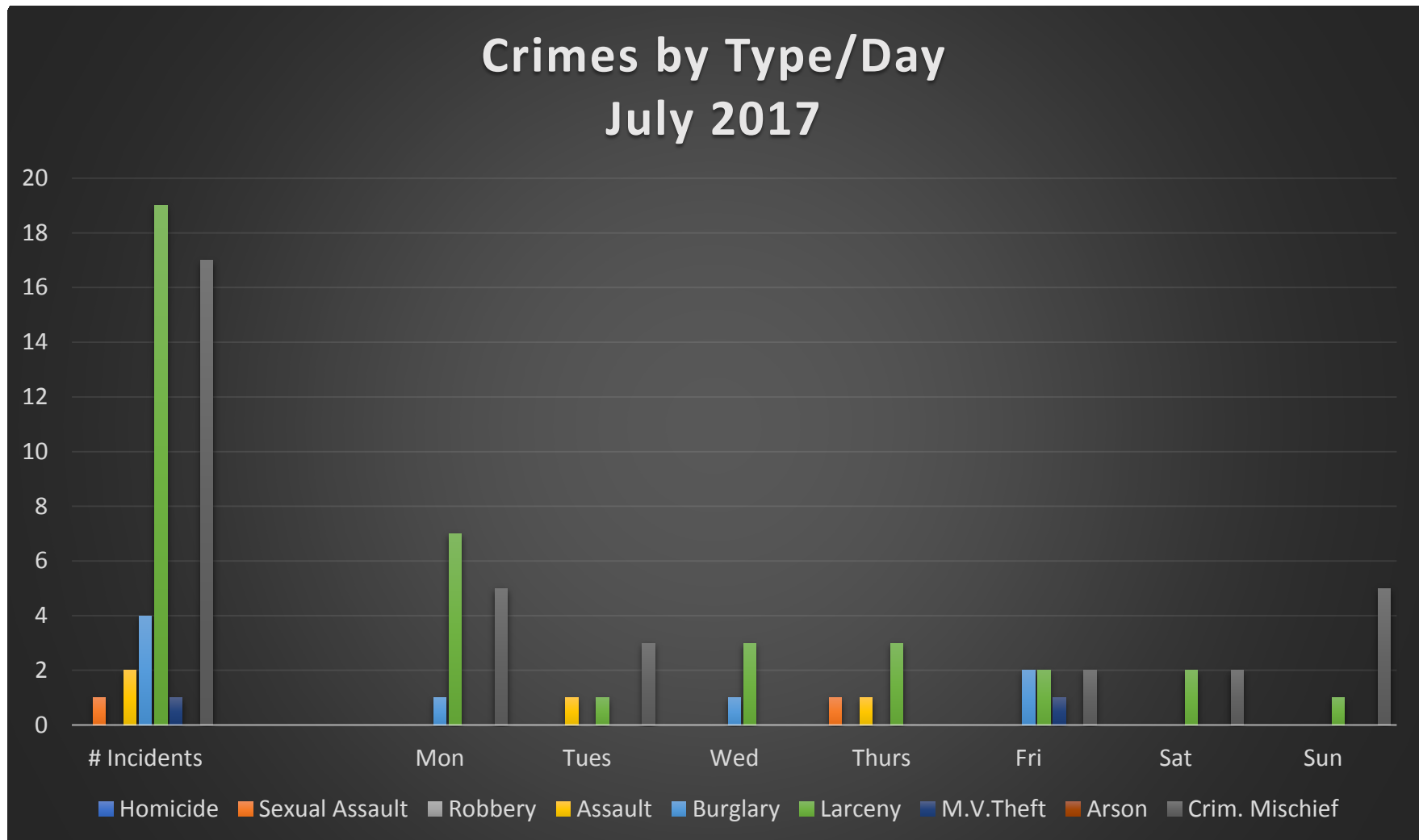

Appendix B-Burglary

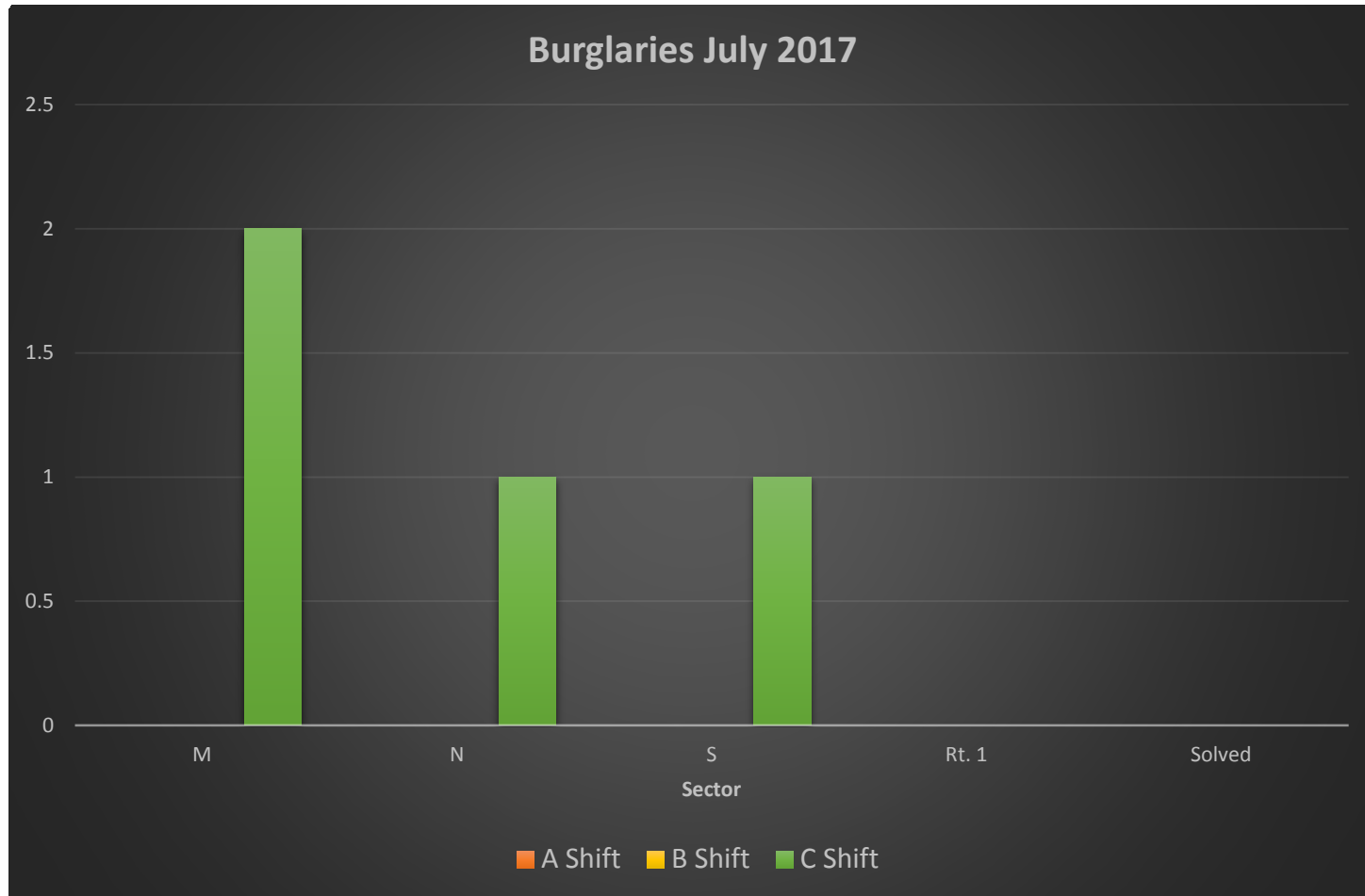

Burglary Sector Breakdown July 2017

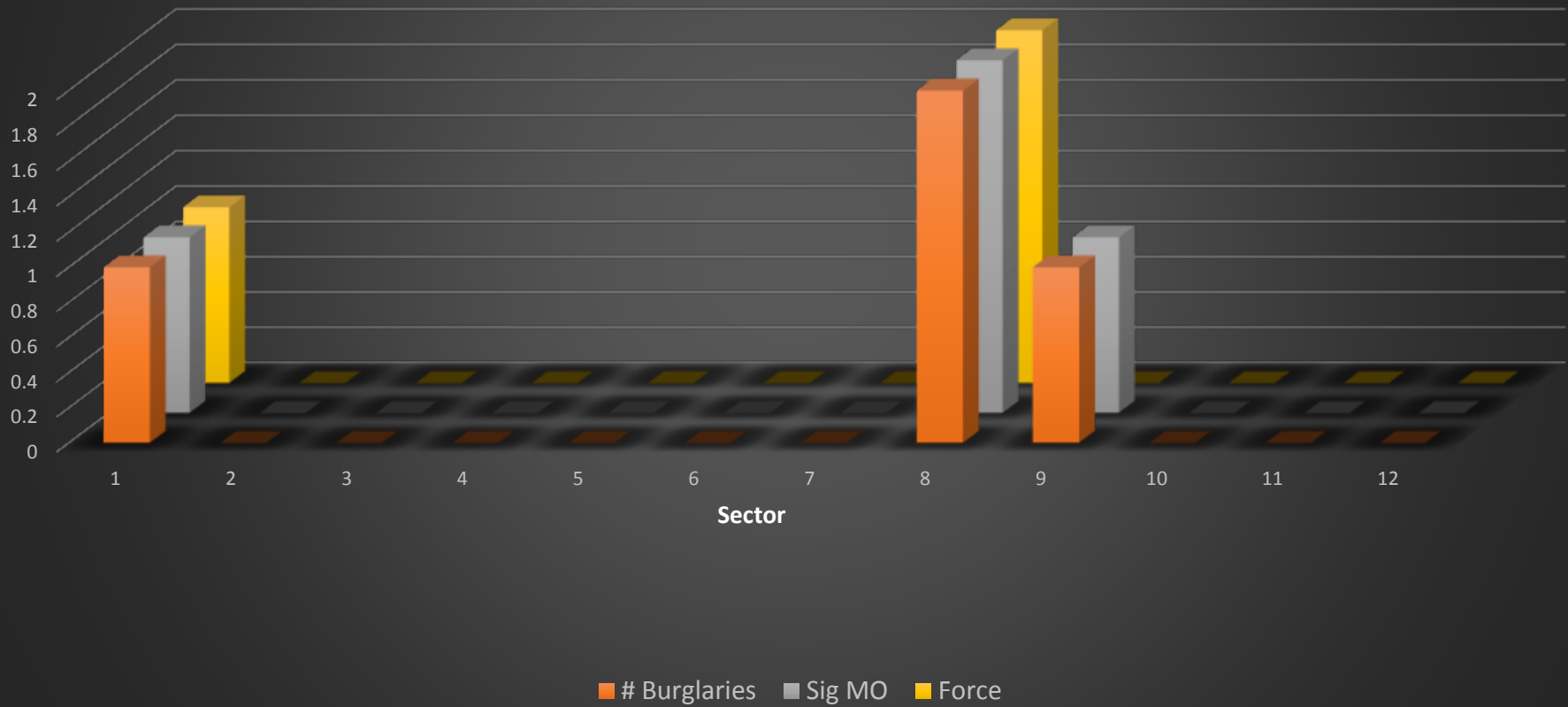

Date/Time Breakdown July 2017

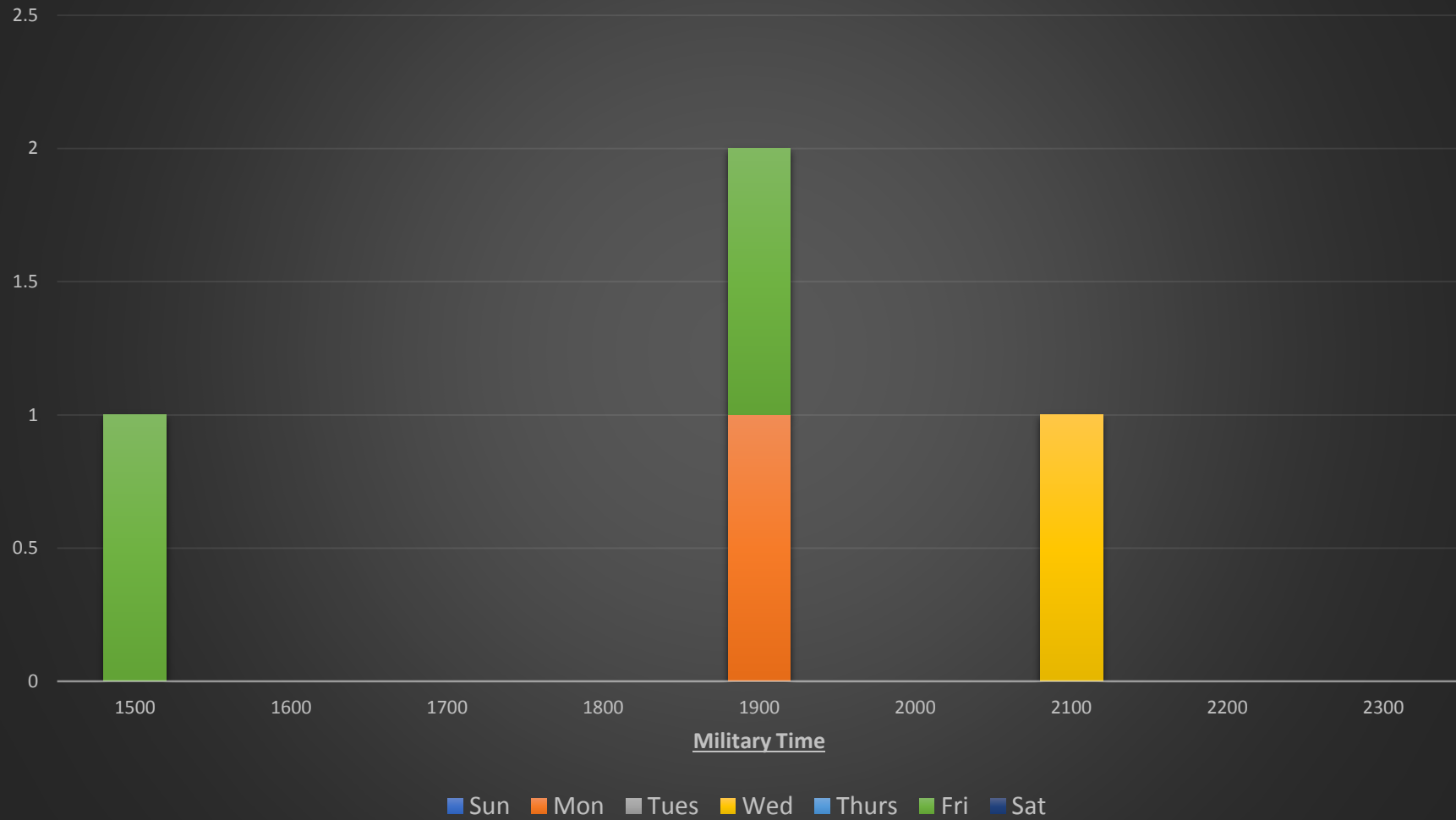

Appendix C-Criminal Mischief

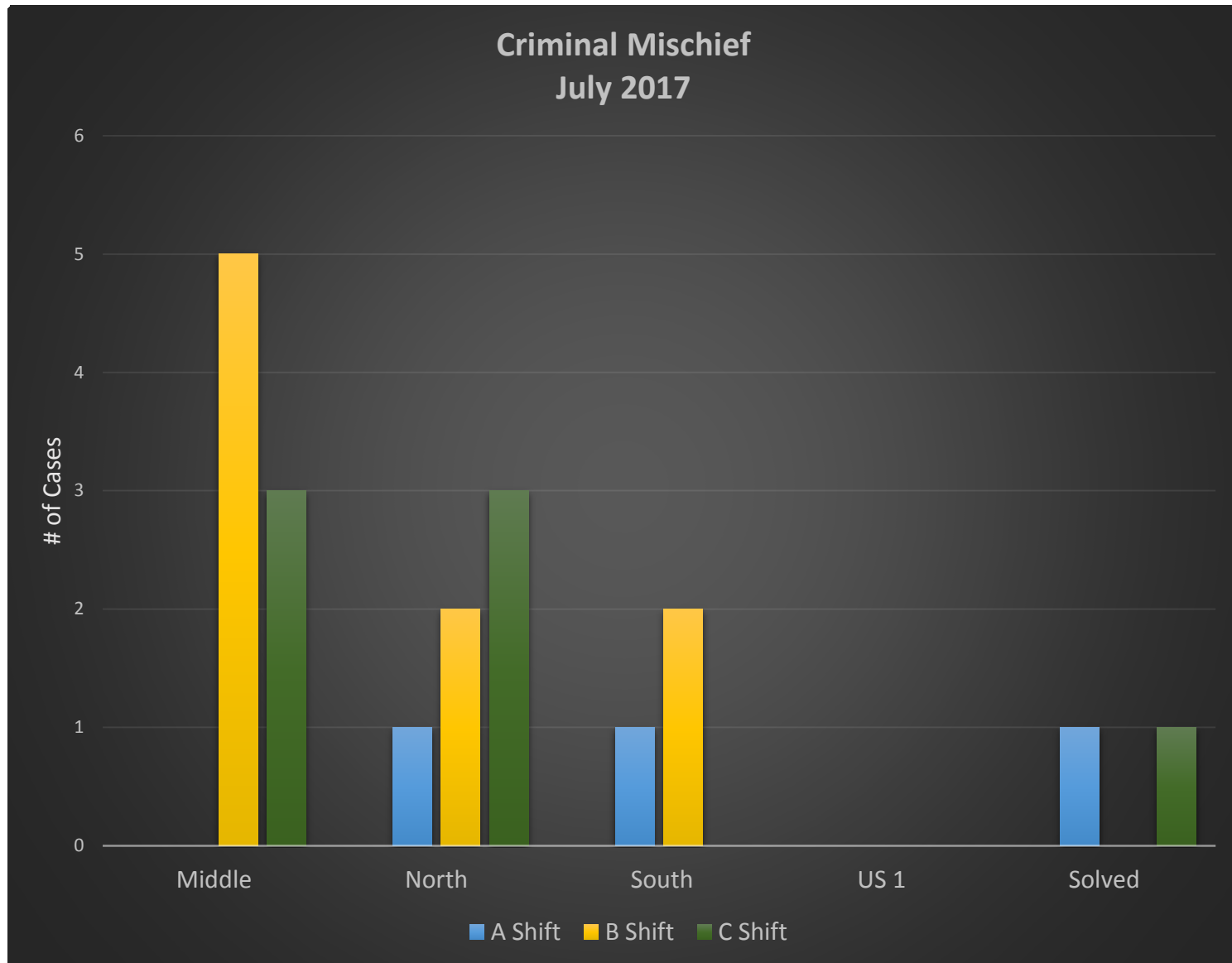

Cases by Sector

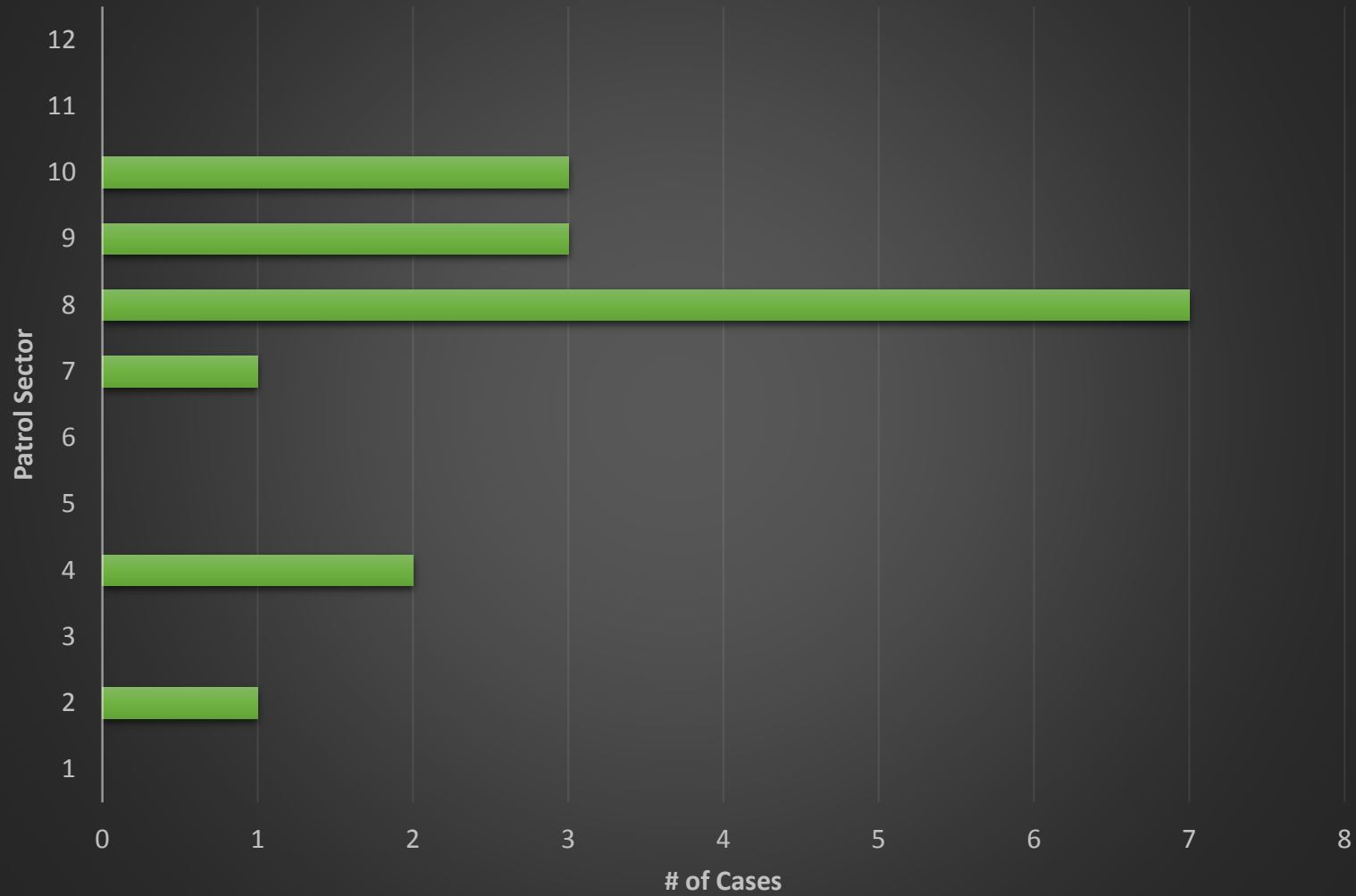

Date/Time Breakdown July 2017

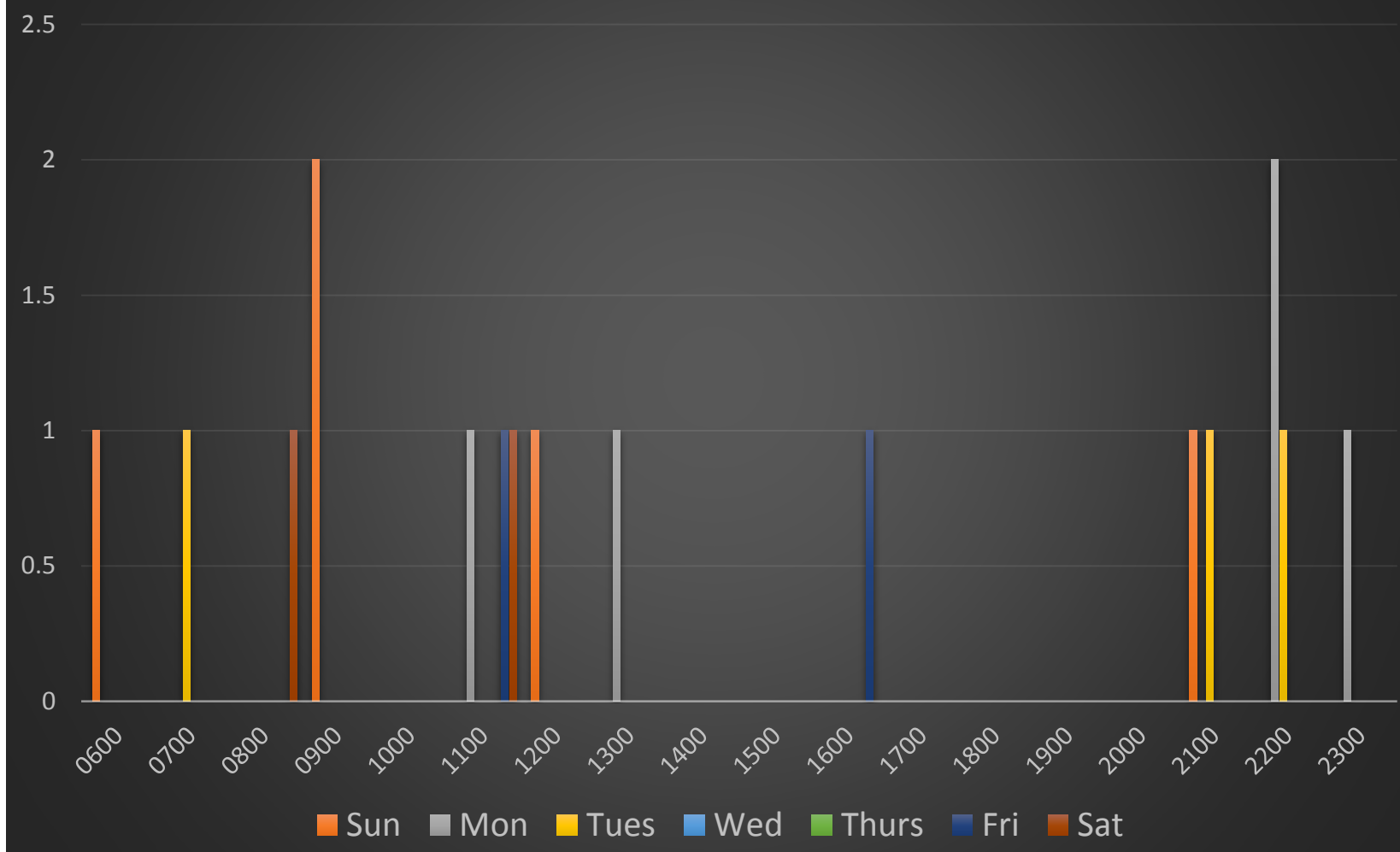

Appendix D-Larceny

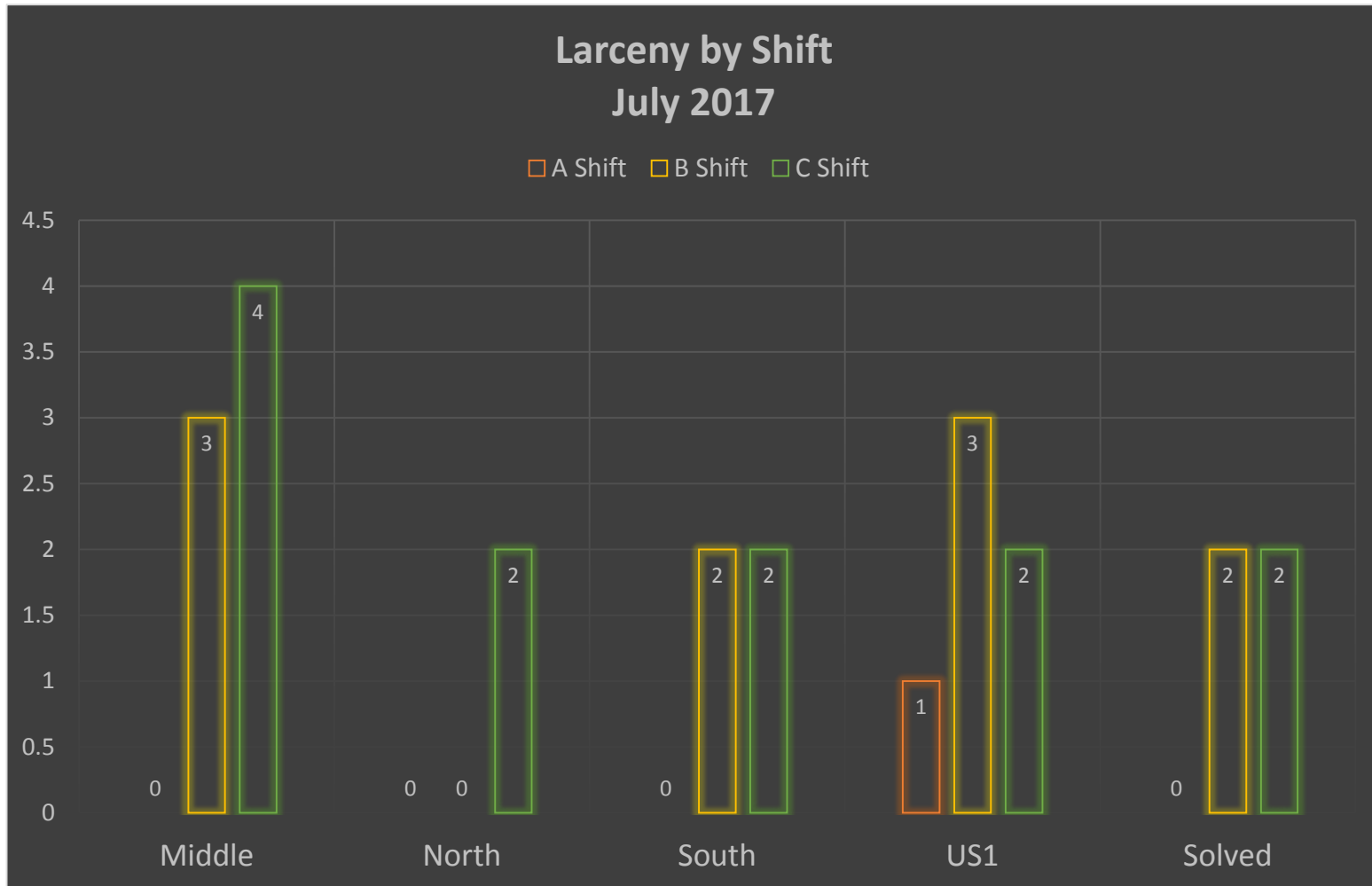

Larceny by Sector July 2017

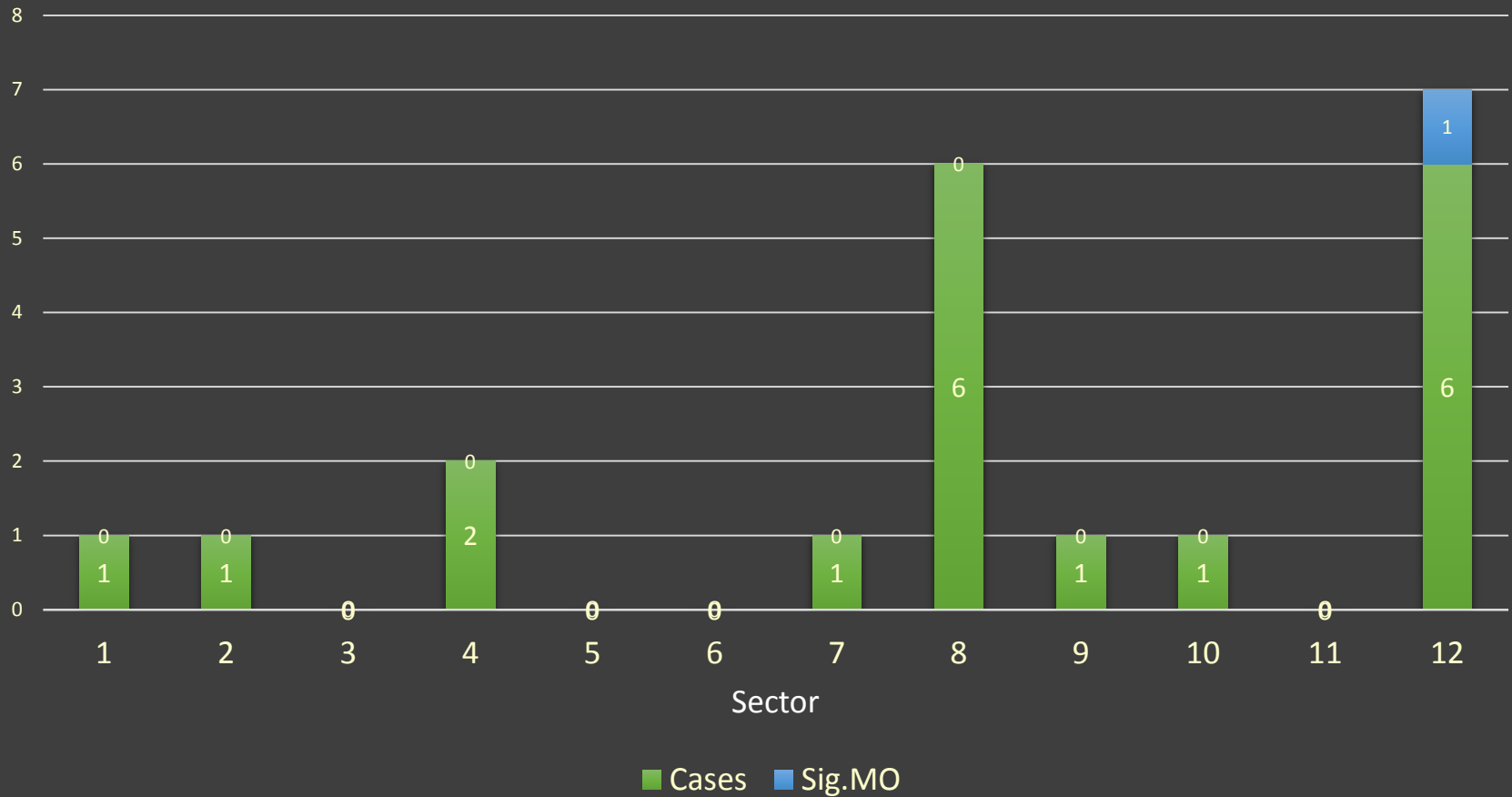

Date/Time Breakdown July 2017

Sun Mon Tues Wed Thurs Fri Sat

